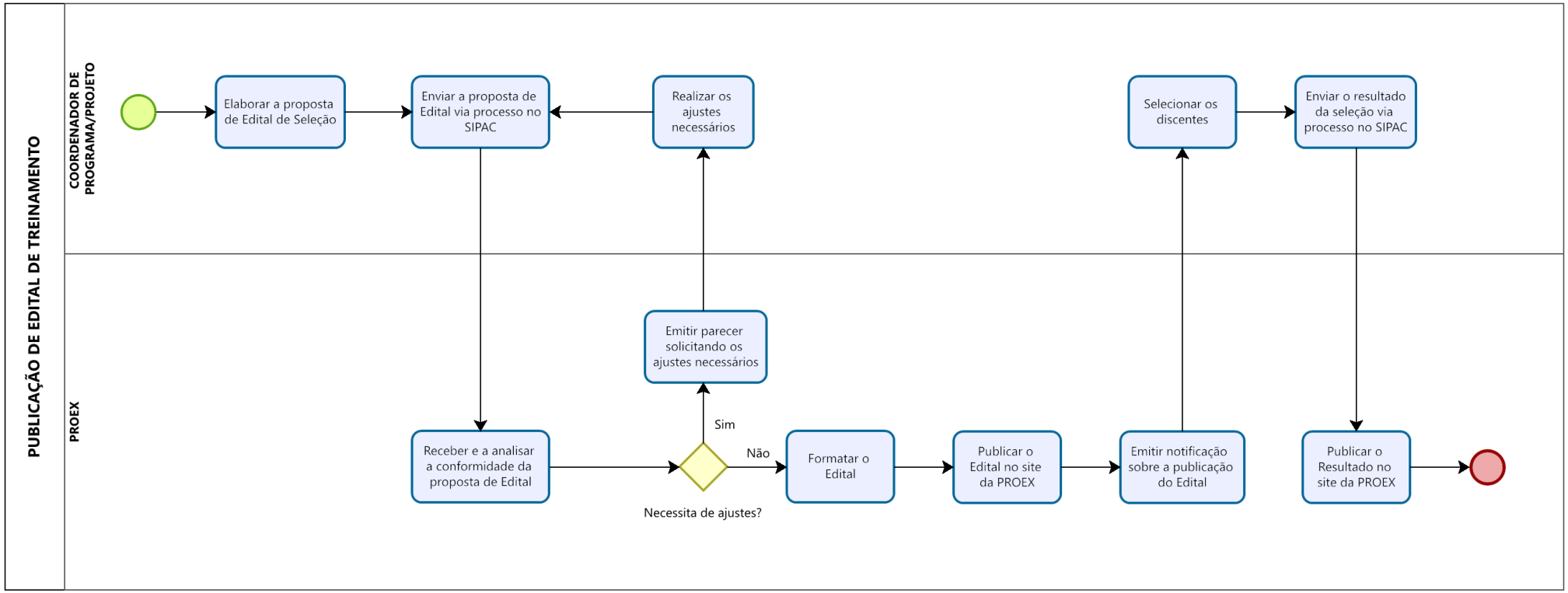6 PUBLICAÇÃO DE EDITAL DE TREINAMENTO